

Handheld Dual Probe Color Ultrasound

Phased array probe

Linear array probe

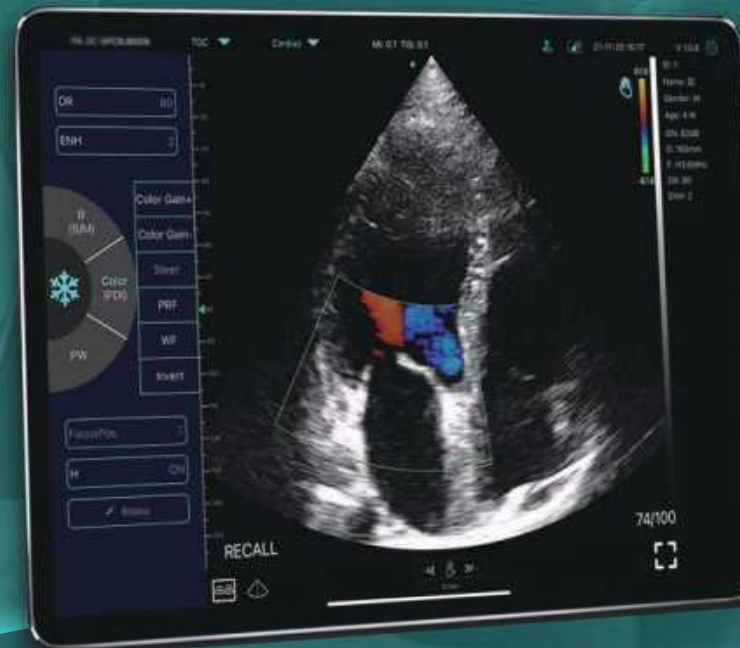

C10XL



WiFi&USB Series

PROBE SPECS

Linear array probe

Freq: 7.5/10MHz
Depth: 20-40-60-100mm
Footprint: L25mm

Phased array probe

Freq: 2.2/3.6MHz
Depth: 90-130-160-200mm
Footprint: 25mmx16mm
Scan angle: 80°

Linear

25mm



130mm
N.W:136g

Phased



Presets:

Thyroid, Small parts,
Pediatrics, Vascular, Carotid,
Breast, Msk, Nerve, Aesthetics,
Vessel Flow, User1, User2

Presets:

Abdomen, Cardiac,
User1, User2



USB&Wi-Fi 3 in 1 probe

can be connected to a Windows/Android/iOS device (Tablet, smart phone, PC etc) via WiFi or USB cable.

The probe can be used while charging. You can scan anybody anytime anywhere conveniently, such as a clinic, hospital ward, emergency room, or operating theater.

Application

Primary Care

Emergency

EMS

Veterinary

Wellness

Interventional

Med School

OB/GYN

Anesthesia

Breast

Pain Management

Sports Medicine

Global Health



Clinical Research

Clinical Image

Care for your overall health

More doctors can own ultrasound

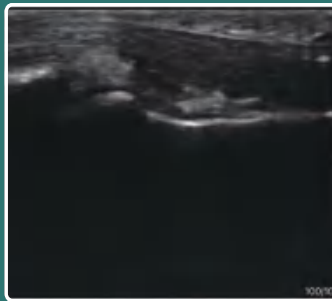
Linear probe



B MSK



B Nerve

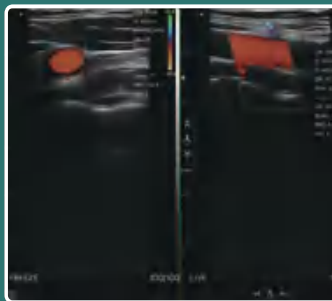

B+Color Artery



B+Color Thyroid

Phased probe

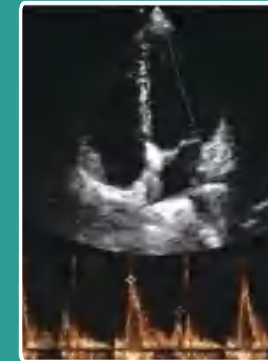

B+PW Cardiac



B Cardiac

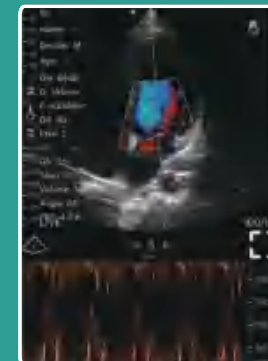

B+Color+PW Cardiac

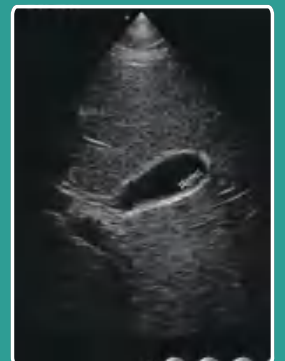

B Gallbladder

Software Specs

- 8 TGC
- 10 Presets
- 10 Body Mark
- Dual Screen display

MY USG APP



- ✓ Support Dicom
- ✓ Report edit/print
- ✓ Free app & updates, Unlimited users
- ✓ Horizontal&Vertical Screen display

Measure Magnify

The boundary of the target area can be marked more accurately.

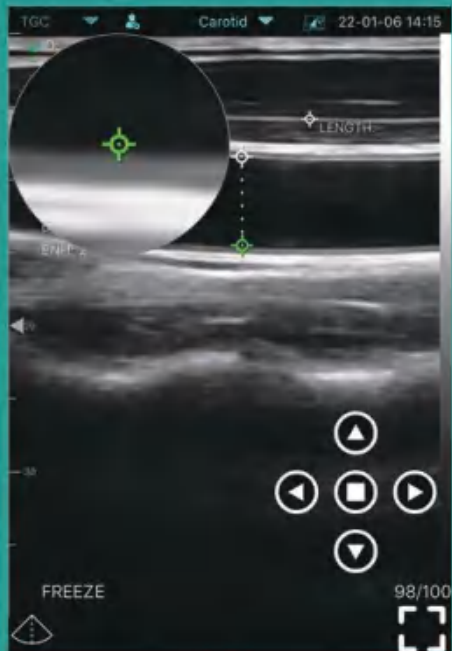

Save&share image/video/report

Easy to manage patient information

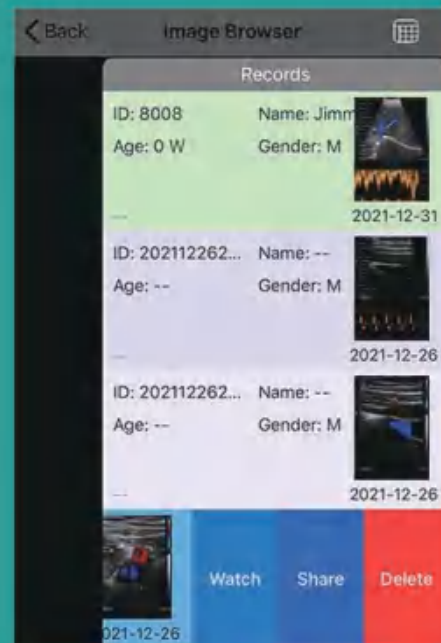

Full screen display

More concise interface



Auto vessel flow measure

Auto measure TAMEAN. Flow. Diam

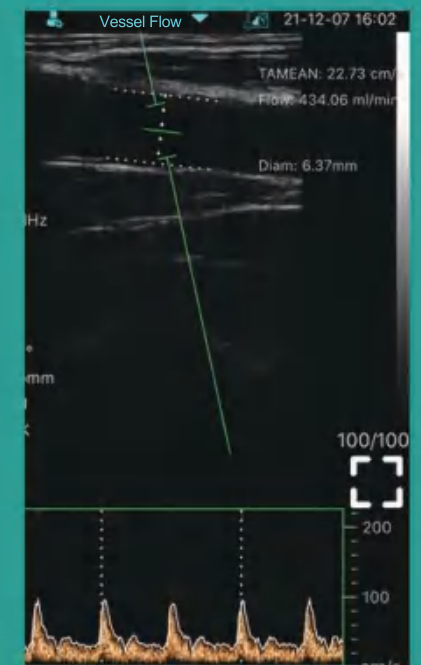

Download “MY USG”

from App Store / Google Play



Compatibility

✓ IOS 11.0 or later:

iphone7(plus) ~ iphone13 series or later

ipad Air2 ~ipad mini 5~ipad Pro series or later

✓ Android 10 or later

✓ Windows 10 version PC

Common Specs

Scanning mode: Electronic array

Probe element: 128

Connection: USB, WiFi

Display mode:

B, B/M, Color, PW, PDI, B+Color+PW

Measure:

B: Length,Area/Circumference,Angle,Trace,Distance

GA(CRL,BPD,GS,FL,HC,AC), EFW(BPD,FL)

B+M: Heart Rate, Time, LVIDd, LVIDs, SV, EF, Distance

B+PW:Velocity, Heart Rate(2), S/D, Depth

Auto vessel flow measure: TAMEAN, Flow, Diam

Image frame rate: 24/s

Cine play: 100/200/500/1000, Auto play, Manual play

Image save: jpg, avi, Mp4 and DICOM format

WiFi type: Built-in WiFi, 802.11g/20MHz/5G/450Mbps

Working system: Apple iOS and Android, Windows

Language: English,Russian,Italian,Spanish,Chinese, French,
Portuguese(Brazil)

Battery: built-in 2800mAh Lithium battery

Power: consumption 4W (probe run) /1.5W (probe stop)

Battery last: 3 hours(working time), More than 5 hours(stand
by time)

Battery charge: by USB cable / wireless charge