

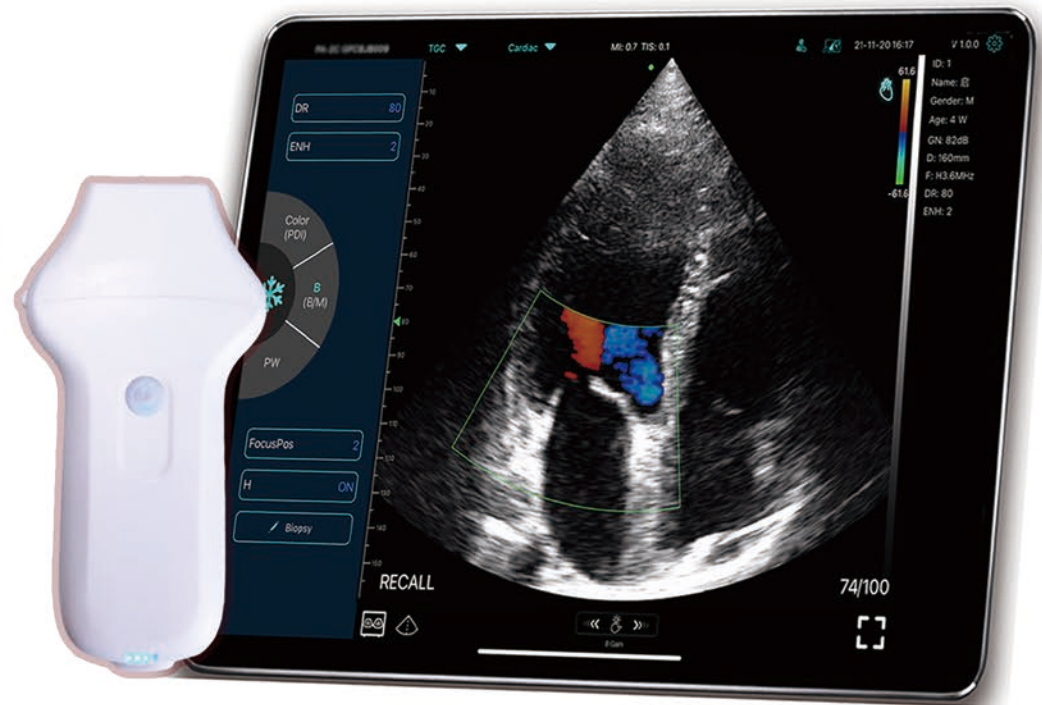

Wireless Cardiac Ultrasonic

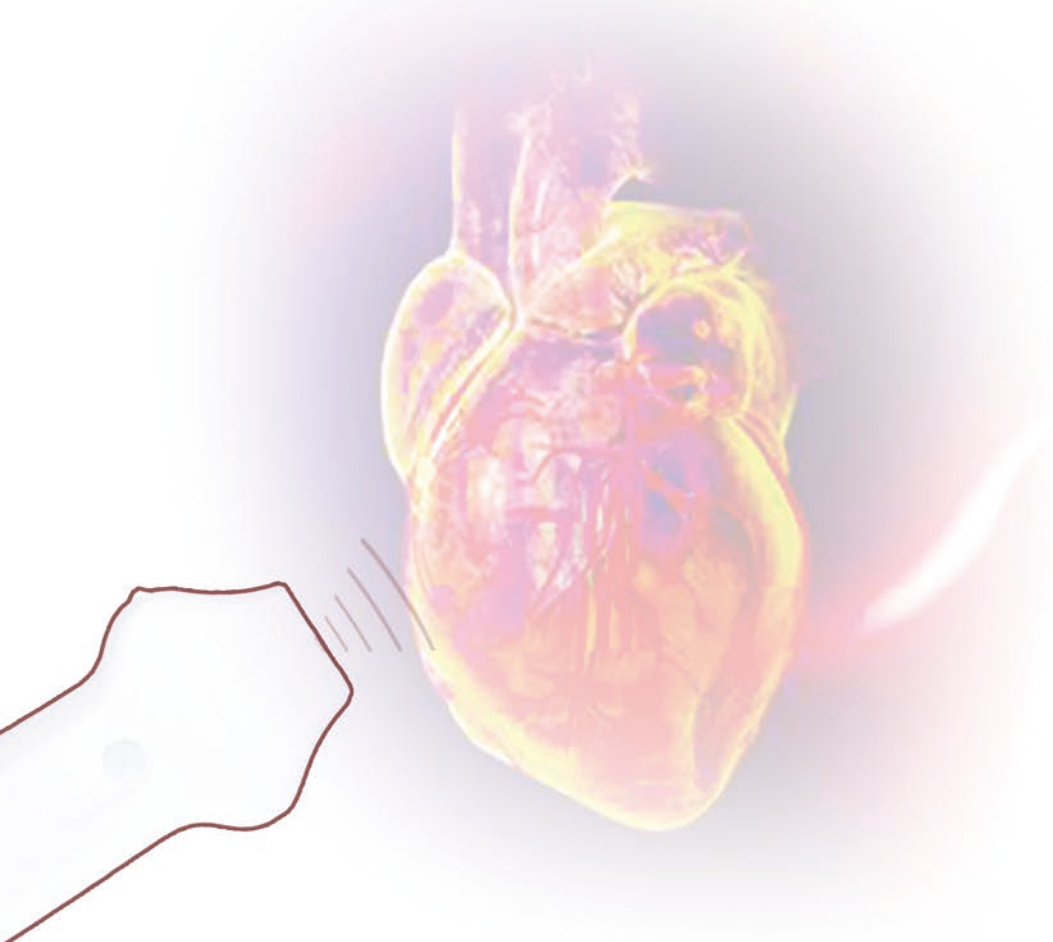

C10UC Phased array probe



Care for heart health

Phased array probe

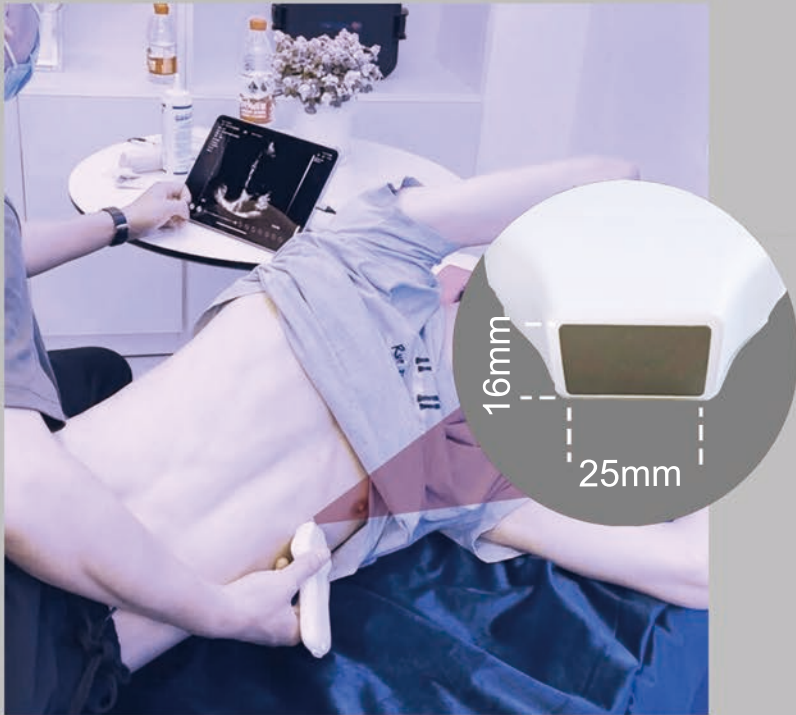

A portable and affordable ultrasound probe, download "MY USG" App, now you can have an ultrasound anywhere, anytime.

Advantages

- System: **IOS/Android/Windows**
- Connection: by WiFi or Type-C cable.
- Save more time and costs for doctors and patients
- Smaller design, convenient for sterilization in the operating field.
- Built-in WiFi and Lithium Battery support wireless charging

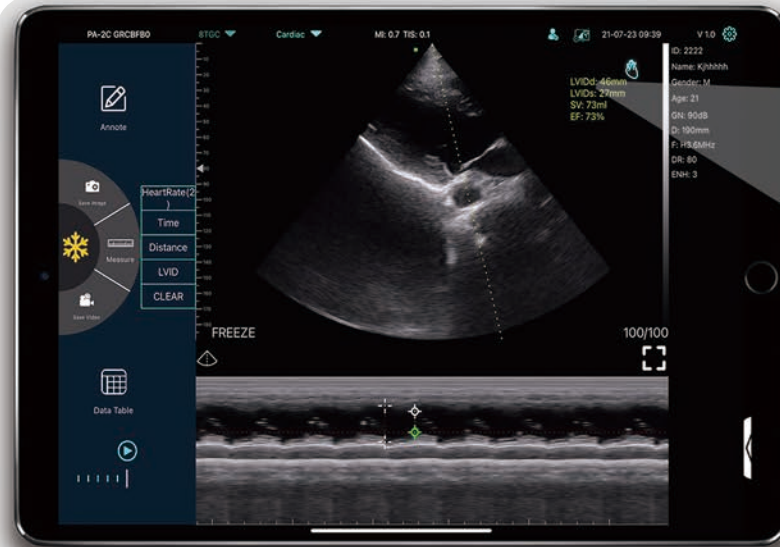

Auto Measure

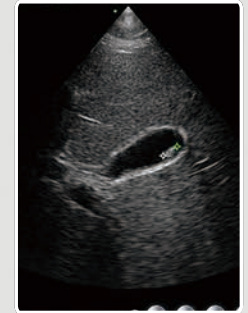
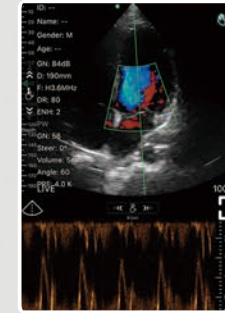
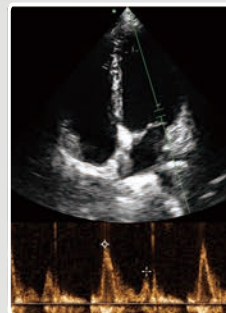

USB&WiFi TWO CHOICES

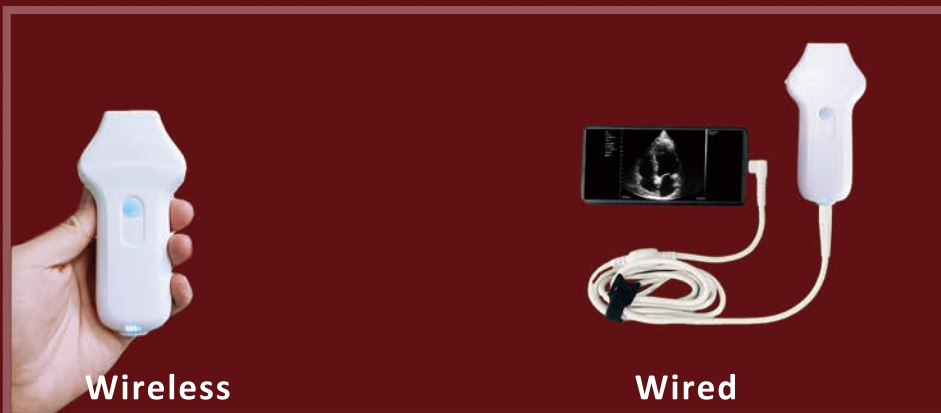

Items List for C10UC Scanner

Standard Accessories:

- Wireless Ultrasound Probe*1
- USB A male to Type-C Female adapter
- Portable Wireless Charger*1
- USB Cable for Charging*1
- Operators' Manual*1
- Type-C cable*1

Optional:

ipad Trolley



Scanning mode: Electronic phased array
 Probe element: 128
 Probe scan frequency/depth:
 Phased probe: 2.2/3.6Mhz, 90/130/160/190mm
 Display mode:

B, B/M, Color, PW, PDI

Applications:

Cardiac, Abdomen

Measure:

B: Length,Area/Circumference,Angle,Trace,Distance

B+M: Heart Rate, Time, LVIDd, LVIDs, SV, EF, Distance

B+PW:Velocity, Heart Rate(2), S/D, Depth

Image frame rate: 24/s

Cineplay: 100/200/500/1000

Image save: jpg, avi, Mp4 and DICOM format

Wifi type: 802.11g/20MHz/5G/450Mbps

Working system: Apple iOS and Android, Windows

Language: English,Russian,Italian,Spanish,Chinese, Portuguese(Brazil)

Battery: built-in 2800mAh Lithium battery

Power: consumption 4W (probe run) /1.5W (probe stop)

Battery last: 3 hours(working time), More than 5 hours(stand by time)

Battery charge: by USB cable / wireless charge

Dimension: 127×61×21mm

Weight: 116g