



# Dual Head Pocket Ultrasound USB&WiFi

# Point-of-care Ultrasound

Scan more with one probe



## Anti-skid design

- Safer and more reassuring operation



## Only 182g

- Smaller than iphone
- USB&WiFi 2 connections

## 4 colors for you



C10TX:  
convex+linear+cardiac 3 in 1 probe

C10HL:  
cardiac+linear 2 in 1 probe



## Built-in 2 batteries

- Wireless charging
- Support working while charging by cable



## Full Waterproof

- IP68 level
- Built-in cooling coating

# Probe Specs

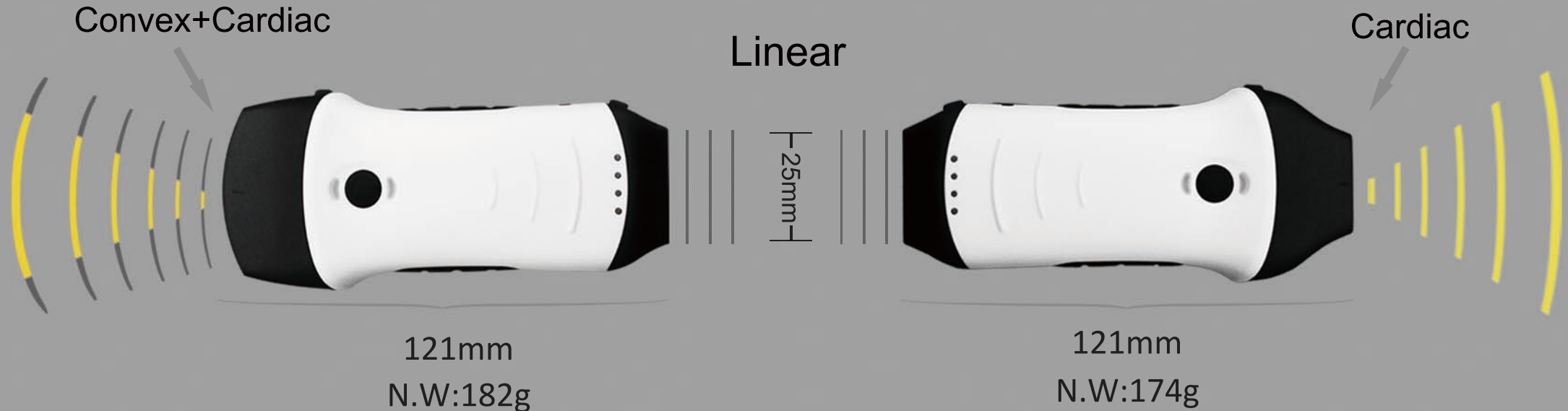

Convex array probe  
 Freq:2.5/5MHz 3.5/5MHz  
 Depth: 90-160mm 90-305mm  
 Radius:R45  
 Scan angle:48°

**Presets:**

- √ Abdomen
- √ Gynecology
- √ Obstetric
- √ Cardiac
- √ Urology
- √ Kidney
- √ Lung

Linear array probe  
 Freq:7.5/10MHz  
 Depth: 20-100mm  
 Footprint: L25mm

**Presets:**

- √ Thyroid
- √ Smallparts
- √ Pediatrics
- √ Vascular
- √ VesselFlow
- √ Carotid
- √ Breast
- √ MSK
- √ Nerve

Phased array probe  
 Freq:2.2/3.6MHz  
 Depth:90-240mm  
 Footprint:25x16mm  
 Scan angle:80°

**Presets:**

- √ Cardiac
- √ Abdomen

# Download “MY USG” from App Store / Google Play



## Compatibility

- √ IOS 11.0 or later:  
iphone7(plus) ~ iphone13 series or later  
ipad Air2 ~ipad mini 5~ipad Pro series  
or later
- √ Android 14 or later
- √ Windows 10 version PC

# Common Specs



Element: Dual 128

Connection: USB&WiFi

Channel: Dual 32

Display mode: B, B/M, Color, PW,  
PDI, B+Color+PW

Presets 16+:

Abdomen, GYN, OB, Cardiac, Urology, Kidney,  
Lung, Thyroid, Small parts, Pediatrics, Vascular,  
Carotid, Breast, Msk, Nerve, User1, User2



Image frame rate: 24f/s

Cine play: 100/200/500/1000

Auto play, Manual play

Image save: jpg, avi, MP4 and DICOM

WiFi type: Built-in WiFi

802.11g/20MHz/5G/450Mbps

USB type: Dual USB-C

Host: Android/IOS/Windows Tablet  
, Smart phone, PC



## Measurement:

B: Length, Area/Circumference, Angle, Trace, Distance

GA(CRL,BPD,GS,FL,HC,AC)EFW(BPD,FL)

B+M: Heart rate, Time, Distance, LVID(LVIDd, LVIDs, EF, SV)

B+PW: Velocity, Heart rate(2), S/D, Depth.

Automatic Vessel Flow Measure: PS, ED, TAMAX, TAMEAN, PI, RI, S/D, DIAM, FL

# Friendly Operating Interface

## Datasheet

·You can save the scanned picture,video, report



## Dual screen

·Analyze and compare imaging in any 2 modes



## Multiple modes

·Switch between B, B+B, B/M, Color, PW, PDI, B+Color+PW.



## Annote

·Doctors can add markers or notes on the imaging.



## Print

·The imaging or report of patient can be printed by printer.



## Measure Magnify

·Measure the boundary of smaller target more accurately.



# Clinical Image



Convex probe

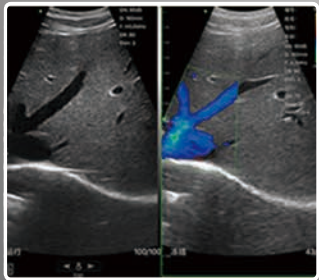

B+Color Liver



B Fetus



B+Color Kidney



B+Color



Linear probe

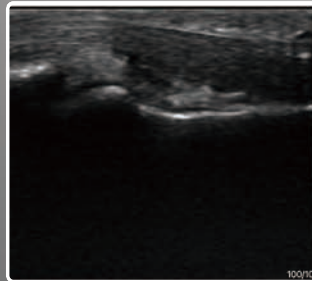

B MSK

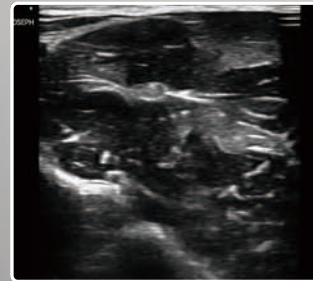

B Nerve

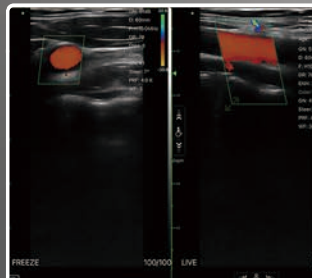

B+Color Artery



B+Color Thyroid



Phased probe

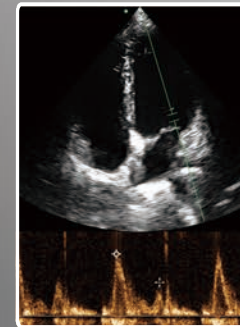

B+PW



B Cardiac

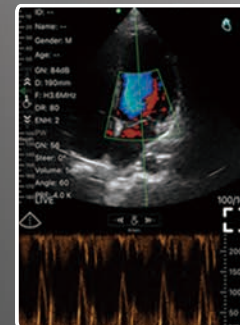

B+Color+PW



B Gallbladder

# Better Ultrasound Better Life



**KTD KONTED**

[www.kontedmed.com](http://www.kontedmed.com)